Blatt 15

HEILIGENHAUS
RATINGEN
VELBERT

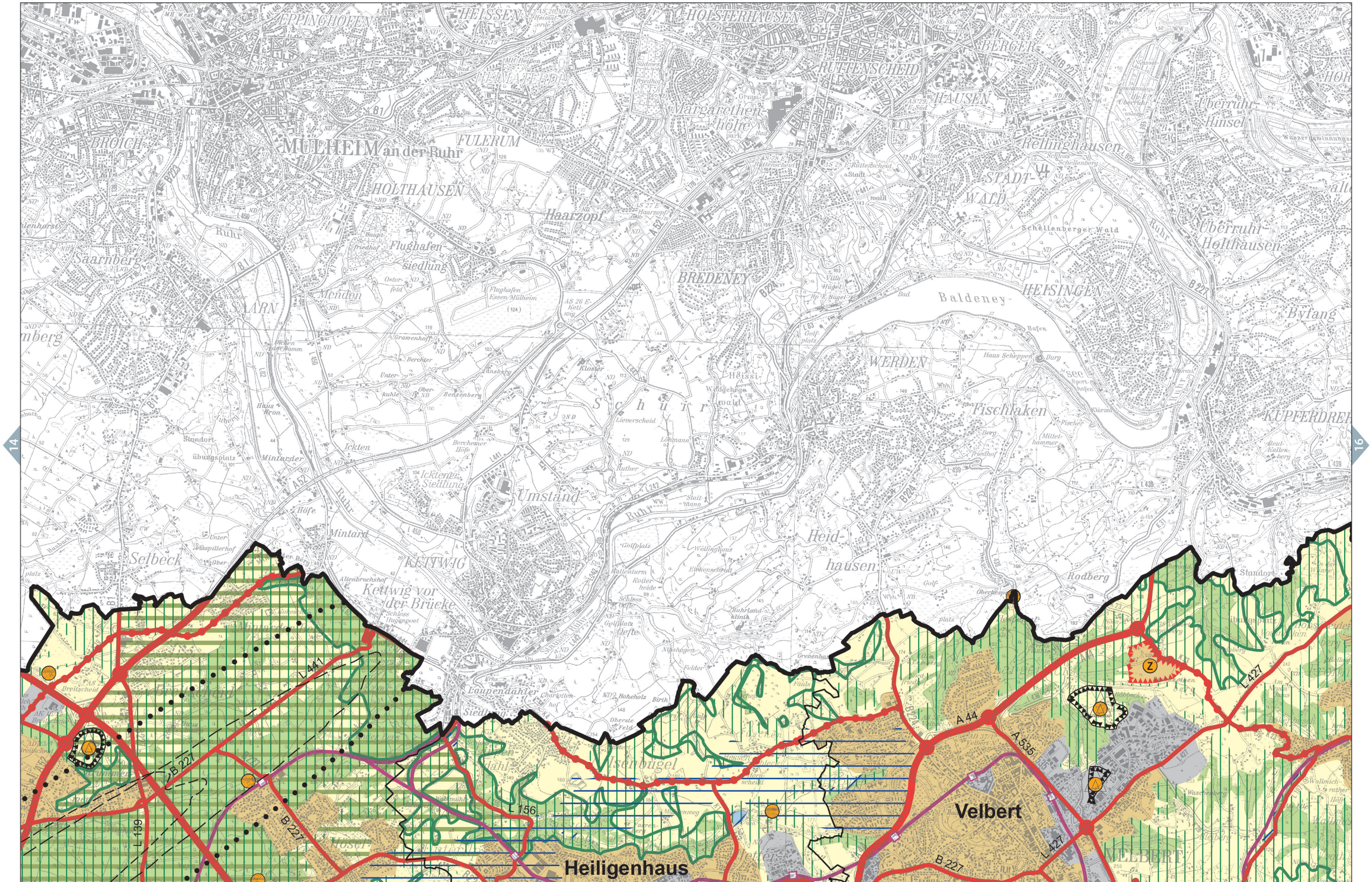

Geobasisdaten des Landes NRW © Geobasis NRW 2014